

Planning Permit No. A/25051/370/97

APPROVED
SUBJECT TO THE CONDITIONS IN THIS OFFICE LETTER.

No. A2/12999/97 - 8-97
FOR MEMBER SECRETARY
MADRAS METROPOLITAN
DEVELOPMENT AUTHORITY
MADRAS - 600 008.

3mcp PERCOLATION PIT

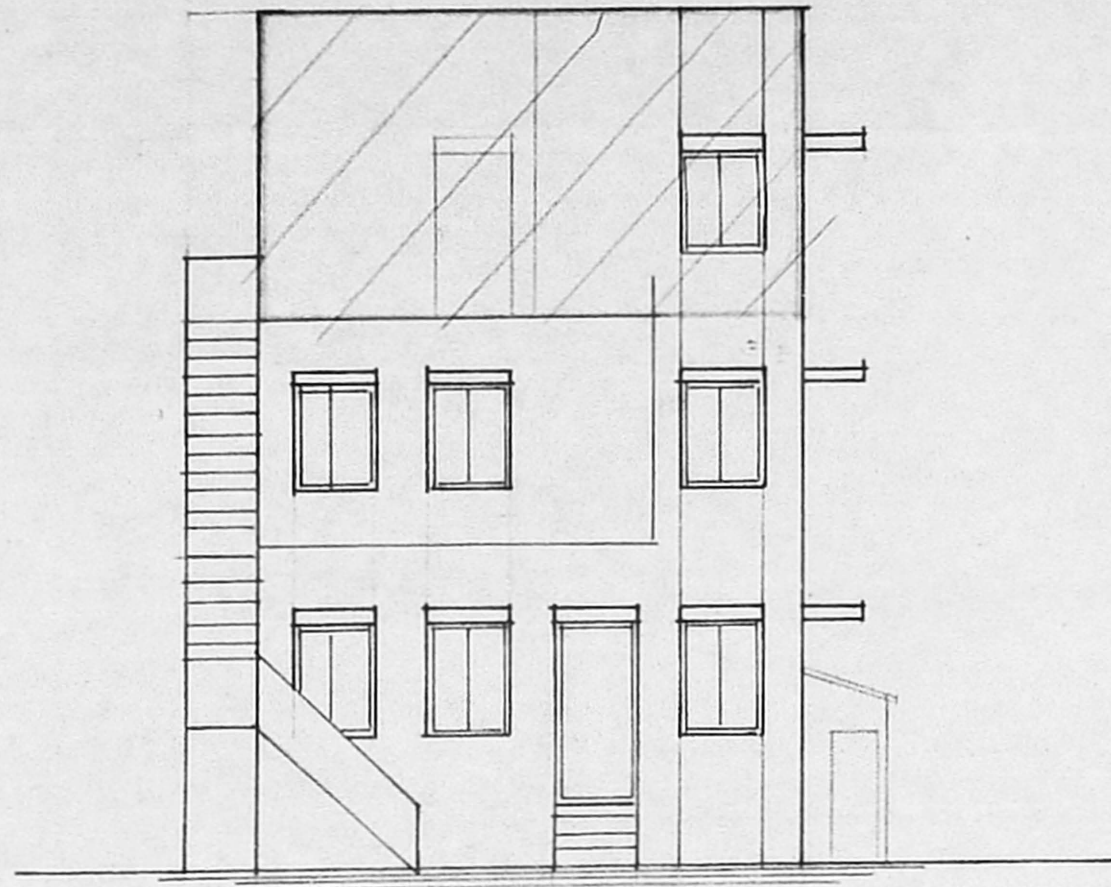

ELEVATION

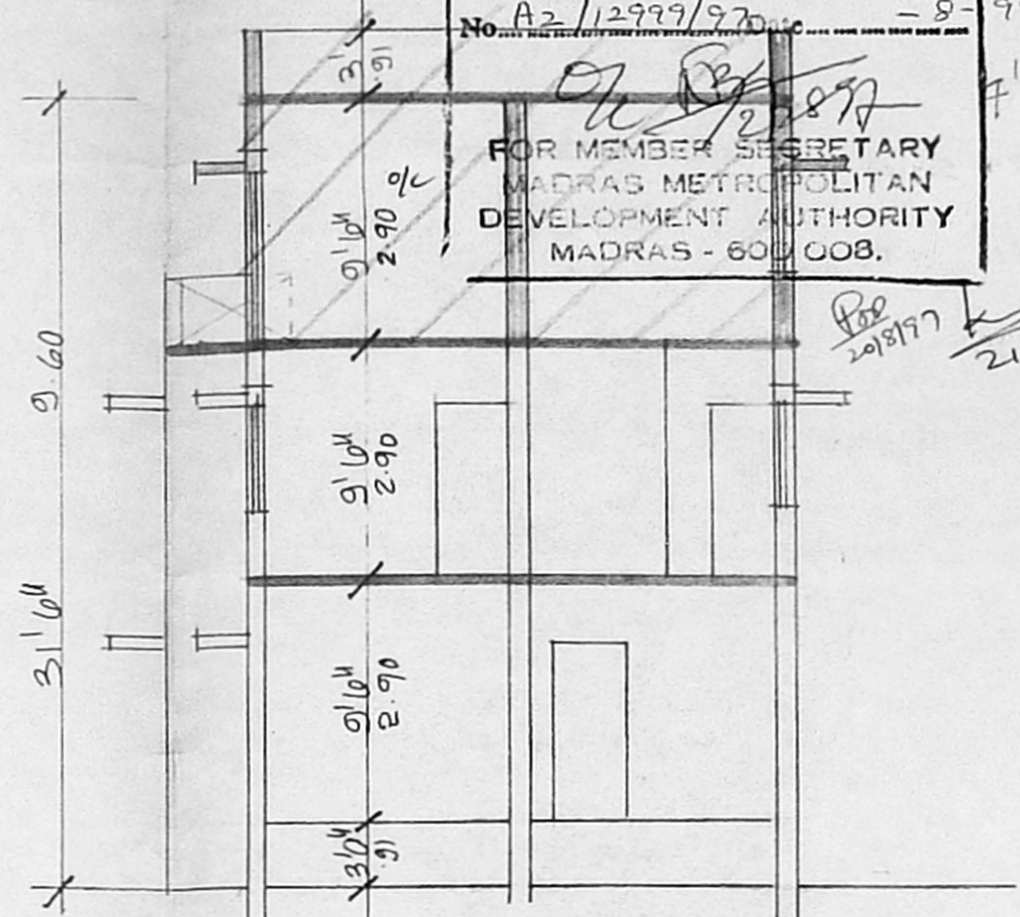

SECTION ON A-B

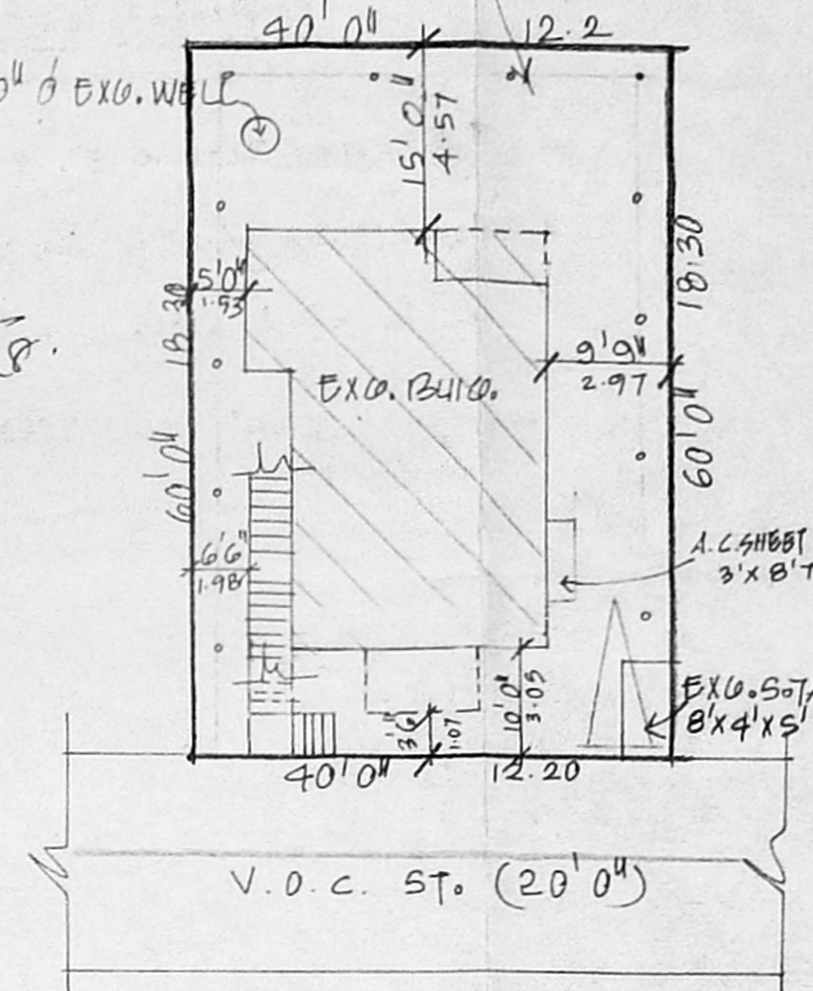

SITE PLAN
SCALE 1" TO 10'0"

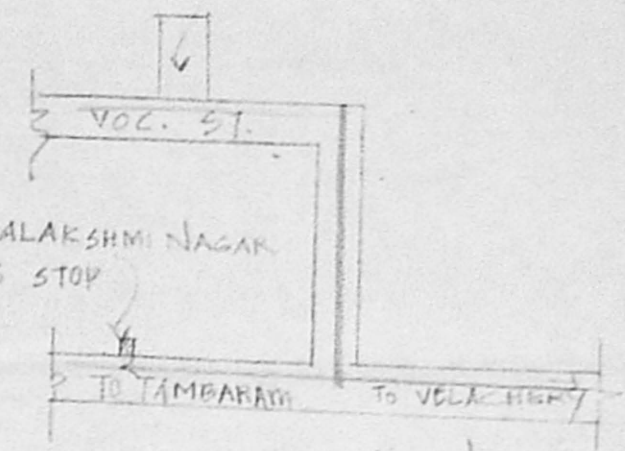

KEY PLAN
NOT TO SCALE

R.P. 18/197
24/197

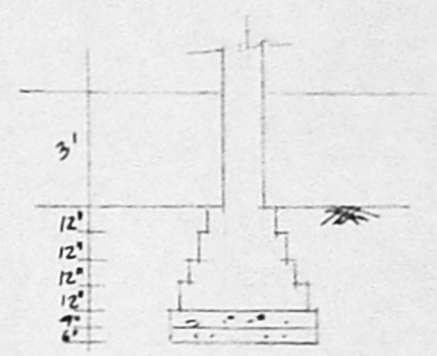

FOUNDATION DETAIL

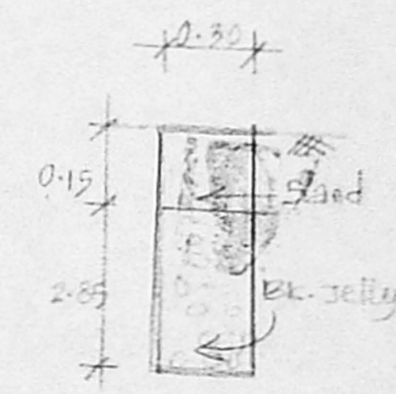

PERCOLATION PIT

COLOUR INDEX

ROADS	---
BOUNDARY	---
PROPOSAL	---
EXISTING	---

13'0" 3.96
5'7 1/2 1.71
4'4" 1.23

9'1 1/2 2.92
4'4" 1.31
3'0" 0.91
4'6" 1.38
5'6" 1.67

13'0" 3.96
16'4 1/2 4.99
4'4" 1.23

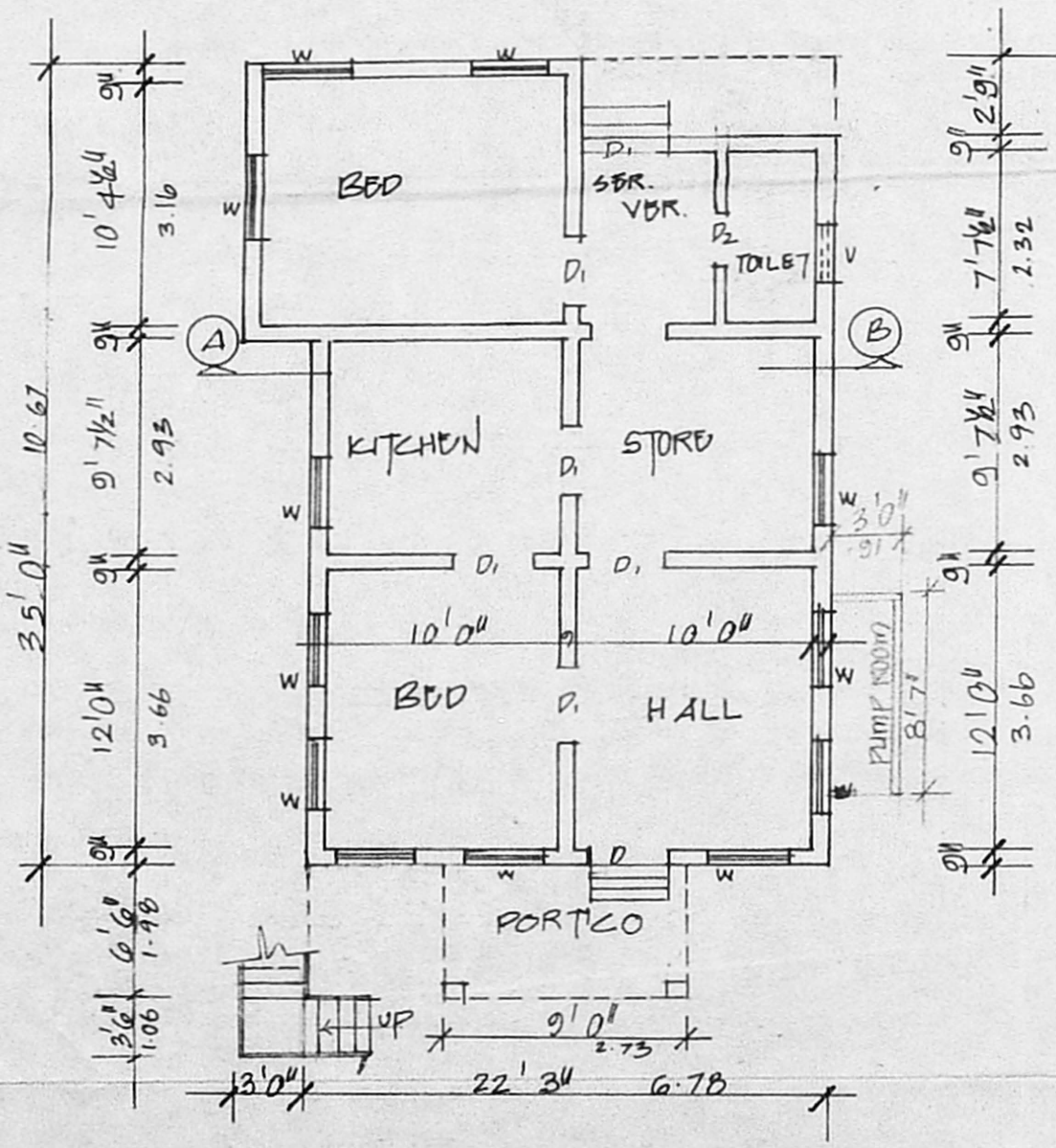

GROUND FLOOR PLAN

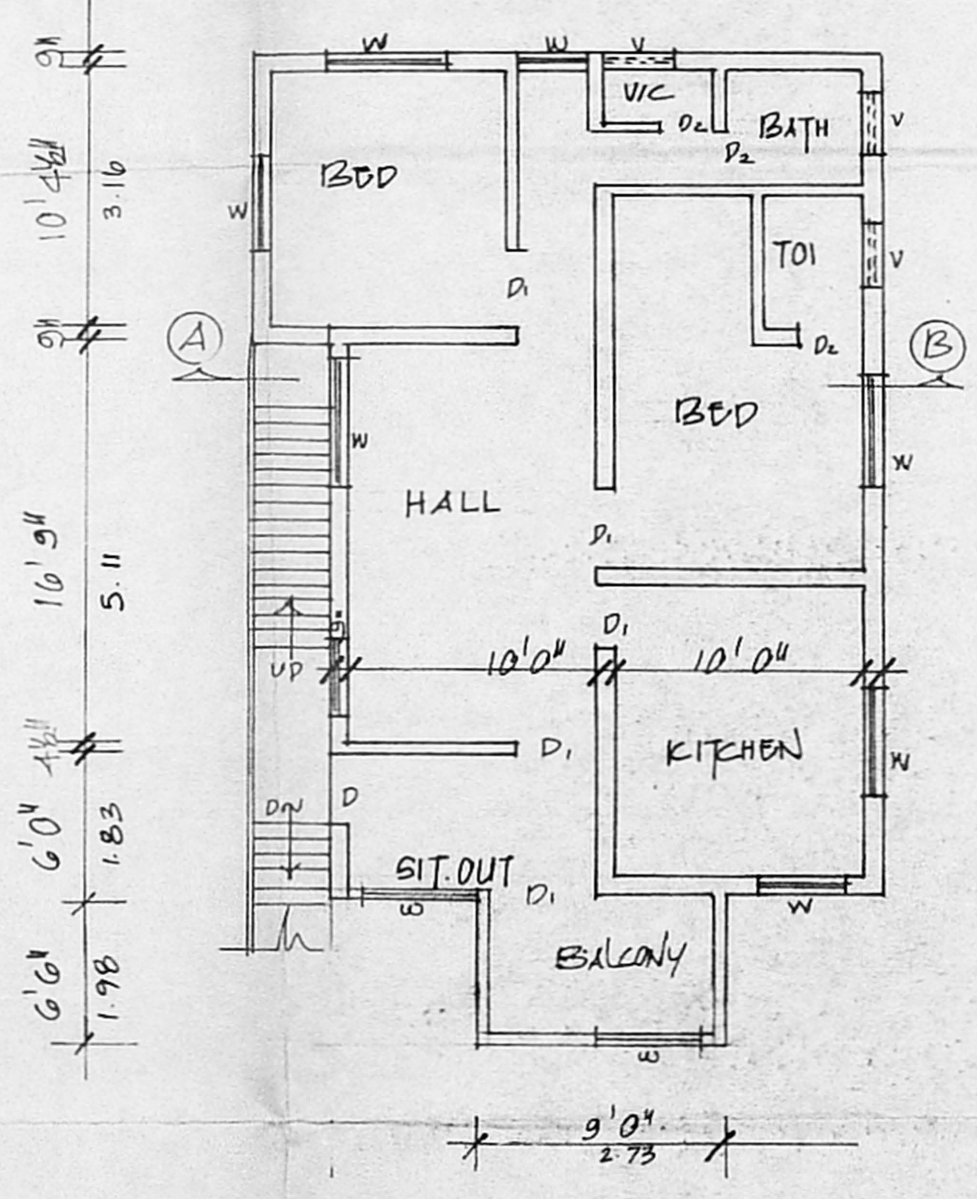

FIRST FLOOR PLAN

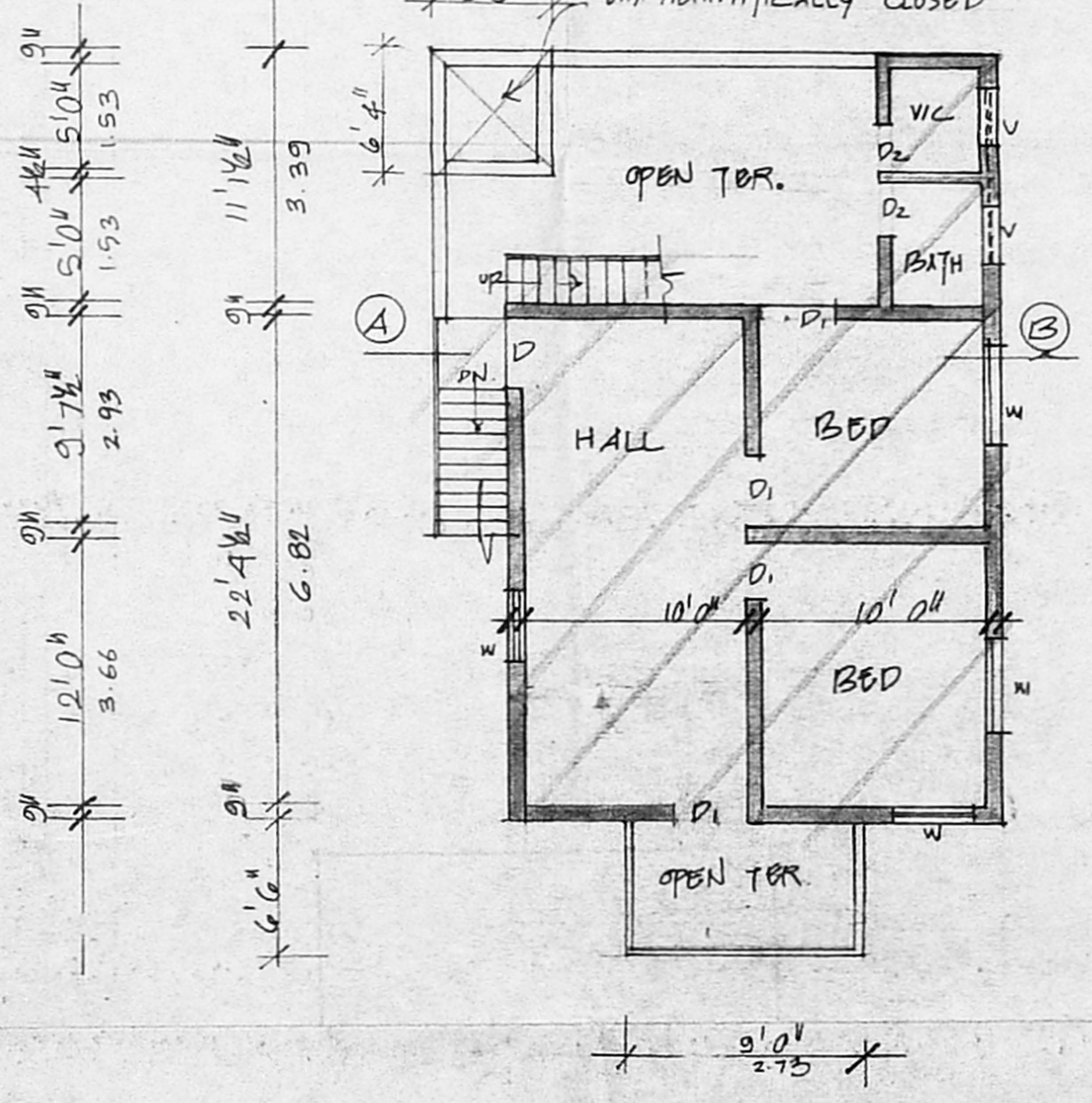

SECOND FLOOR PLAN

EXG. G.+1. FLOOR APPD BY SOMBAKAM TOWN PACT. No 107/90-91. dt 10.6.90

JOINERIES	SPECIFICATION	AREA DETAIL	SFT	m ²
D DOOR	3'6" x 7'0"	SAND FILLING IN FOUNDATION	2400	222.9
D1 "	3'0" x 7'0"	PCC 1:4:8 IN FOUNDATION	841	78.1
D2 "	2'6" x 7'0"	B.W. IN CM 1:5	871	80.9
W WINDOW	3'9" x 4'6"	RCC WORK IN 1:2:4	592	55.1
V VENTILATOR	3'0" x 2'6"	PLASTERING IN CM 1:4	TOTAL	214.1

REGULARISATION OF EXG. BUILDING
IN S.NO. 38/1A, 1B, 2A, PLOT NO. 44, AT DOOR NO. 5,
VOC. STREET, MAHALAKSHMI NAGAR, RAJAKILPAM
VILLAGE, CHENNAI 73.
SCALE. 1" TO 8'0"

Santhar Rajaraj Palam
OWNER'S SIGNATURE
T. G. KRISHNAMURTHY RAO
CIVIL ENGINEER
CLASSI LICENSED SURVEYOR NO. 370
CORPORATION OF MADRAS
C-10 SANTHI AVENUE
1/2 LAKE VIEW ROAD MADRAS-600028
LICENSED SURVEYOR